

County Profile

Moore County (NC)

January 2019

Demographics

Population & Growth

2016 Est Population
2010 Census Total Population
July 2017 NC Certified Population Estimate

Population

93,070
88,247
97,554

% Annual Growth

1.4%
1.8%

Urban/Rural Representation

2010 Census Total Population: Urban
2010 Census Total Population: Rural

43,543
44,704

Urban/Rural Percent

49.3%
50.7%

Estimated Population by Age

2016 Est Median Age
2016 Est Total Pop 0-19
2016 Est Total Pop 20-24
2016 Est Total Pop 25-34
2016 Est Total Pop 35-44
2016 Est Total Pop 45-54
2016 Est Total Pop 55-64
2016 Est Total Pop 65+

45
21,630
4,335
9,828
10,743
12,113
12,242
22,179

% Pop by Age

23.2%
4.7%
10.6%
11.5%
13.0%
13.2%
23.8%

Commuters, Workers Age 16 and Over, 2016 ACS Est

Percent of Workers, By Travel Time

Avg Travel Time, Minutes 23.7
Workers Not Working at Home 36,366
Travel Time to Work: < 10 minutes 14.5%
Travel Time to Work: 10-14 minutes 18.1%
Travel Time to Work: 15-19 minutes 16.5%
Travel Time to Work: 20-24 minutes 14.5%
Travel Time to Work: 25-29 minutes 5.4%
Travel Time to Work: 30-34 minutes 10.5%
Travel Time to Work: 35-44 minutes 5.7%
Travel Time to Work: 45-59 minutes 8.2%
Travel Time to Work: 60+ minutes 6.7%

Workers, By Transportation

Worker Transp, Base 38,342
Work at Home 5.2%
Drove Car/Truck/Van Alone 84.5%
Carpooled Car/Truck/Van 7.3%
Public Transportation 0.0%
Walked 1.8%
Bicycle 0.1%
Taxi, Motorcycle, Other 1.2%

Place of Work

Worked in State/County of Residence
Worked in State/Outside County of Residence
Worked Outside State of Residence

Commuters

28,450
9,547
345

Residents

74.2%
24.9%
0.9%

Education

2017-18 Kindergarten-12th Enrollment
2018 Average SAT score (1600 new scale)
2018 Percent of Graduates taking SAT
2016-17 Higher Education Completions (Provisional)
2016-17 Higher Education Enrollment (Provisional)
2016 Est Education Attainment - At Least High School Graduate
2016 Est Education Attainment - At Least Bachelor's Degree

13,373
1,117
39.3%
1,668
5,142
60,108
22,934

Pop Age 25+

89.6%
34.2%

Housing

		% Ann Growth or % Total
2016 Est Total Housing Units	45,323	1.0%
2010 Census Total Housing	37,540	
2010 Census Total Households	43,940	
2010 Census Occupied Housing	31,140	83.0%
2010 Census Vacant Housing	6,400	17.0%
2016 Est Median Value of Owner Occupied Housing	\$205,300	
2016 Est Median Gross Rent	\$787	
2016 Est Owner Occupied Housing	28,131	74.5%
2016 Est Renter Occupied Housing	9,635	25.5%
2016 Est % Owner Occupied Vacancy Rate	3.7%	
2016 Est % Renter Occupied Vacancy Rate	10.0%	

Income

		% Ann Growth or % Pov
2016 Est Median Family Income	\$66,449	
2017 Median Household Income (SAIPE)	\$62,781	15.1%
2016 Est Median Worker Earnings	\$30,791	
2017 Per Capita Income (BEA)	\$49,286	
2017 Est Pop, Income Below Poverty (SAIPE)	10,303	10.7%

Employment / Unemployment

	Currently	2017 Annual
Nov 2018 Prelim., 2017 Employment	39,791	38,118
Nov 2018 Prelim., 2017 Unemployment	1,388	1,804
Nov 2018 Prelim., 2017 Unemployment Rate	3.4%	4.5%
2018Q3 YTD, 2017 Announced Job Creation	.	140
2018Q3 YTD, 2017 Total Announced Investments (\$mil)	.	\$6.0

Employment / Wages by Industry

	2018Q2 Employment	2017 Employment	2018Q2 Avg Weekly Wage	2017 Avg Weekly Wage
Total All Industries	36,452	34,707	\$726	\$747
Total Government	4,559	4,368	\$763	\$743
Total Private Industry	31,893	30,339	\$721	\$747
Agriculture Forestry Fishing & Hunting	217	.	\$713	.
Mining
Utilities
Construction	1,529	1,470	\$914	\$896
Manufacturing	1,777	1,715	\$781	\$807
Wholesale Trade	578	527	\$1,042	\$1,009
Retail Trade	4,672	4,698	\$474	\$478
Transportation and Warehousing	.	560	.	\$968
Information	306	278	\$935	\$1,135
Finance and Insurance	639	673	\$1,140	\$1,218
Real Estate and Rental and Leasing	385	369	\$868	\$832
Professional and Technical Services	1,267	1,183	\$1,190	\$1,180
Mgt of Companies, Enterprises	357	173	\$1,103	\$883
Administrative and Waste Services	1,597	1,492	\$697	\$661
Educational Services	2,958	.	\$730	.
Health Care and Social Assistance	9,452	9,136	\$939	\$1,013
Arts, Entertainment and Recreation	1,345	1,065	\$377	\$400
Accommodation and Food Services	5,758	5,397	\$353	\$348
Other Services Ex. Public Admin	1,153	1,048	\$578	\$617
Public Administration	1,793	1,736	\$791	\$735
Unclassified	0	0	\$0	\$0

Commercial/Retail/Industrial

Local Business

2018Q3 Available Industrial Buildings	4
2018Q2 Establishments: Total Private Industry	2,478
2018Q2 Establishments: Manufacturing	82
2016 Est Self Employed	3,688

Local Retail Business

2018 Total Retail Sales (With Food/Drink) (\$mil)	\$1,326.3
2018 Total Retail Businesses (With Food/Drink)	821
2018 Avg Sales/Business Total (with Food/Drink)	\$1,615,516
2018Q3 Available Commercial Buildings (if County reports)	.

Quality of Life

Taxes

FY2018-19 Property Tax Rate per \$100 Value	\$0.4650
FY2017-18 Annual Taxable Retail Sales (\$mil)	\$1,262.9
2019 Tier designation	3

Childcare

2018Q3 Licensed Child Care Facilities	72
2018Q3 Licensed Child Care Enrollment	1,993

Weather

Annual Rainfall, inches	47
Annual Snowfall, inches	2
Average Annual Temperature, °F	61
Average Annual High Temperature, °F	72
Average Annual Low Temperature, °F	49

Healthcare Providers

2017 Number of Physicians	336
2017 Physicians/10,000 population	34.4
2017 RNs/10,000 population	147.3
2017 Dentists/10,000 population	8.2
2017 Pharmacists/10,000 population	11.9

Sources:

Census (2010 & ACS 2012-16) for demographics, commuters, place of work, educational attainment, housing, and income data at <https://factfinder.census.gov>. ESRI for retail data at www.ESRI.com. Applied Geographic Solutions for weather data at www.AppliedGeographic.com. NC Dept. of Education for SAT data by NC county system at <http://www.ncpublicschools.org>. US Dept. of Education, National Center for Education Statistics for higher education data at <https://nces.ed.gov/ipeds/datacenter>. NC Commerce, Labor and Economic Analysis Division, for NC tiers, occupational data, employment and unemployment, and wages and establishments by industry at <http://accessnc.nccommerce.com/>. EDPNC for announced new jobs and investment and available buildings at <https://edpnc.com>. NC Dept. of Health & Human Services for childcare data at <http://www.ncdhhs.gov/>. UNC Sheps Center for healthcare professions at <https://nchealthworkforce.unc.edu/>. Full datasets and topic dashboards are available at <http://AccessNC.NCCommerce.com>.

Notes:

Data are the latest available at the date the profile was prepared. SAT scores use the new 1600 scoring system started in 2016 and represent county systems. Unemployment data is now the latest month which is preliminary and is subject to change. US Education IPEDs data for Completions and Enrollment is at least Provisional and updated when Final. American Community Survey (ACS) data are estimates, noted "Est" and are from the 2012-16, 5-year survey; data is as of 2016 with dollars inflated to 2016. Additional data, reports, and dashboards are available at: <http://accessnc.nccommerce.com/index.html>.

Moore County, North Carolina

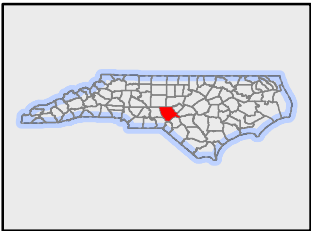
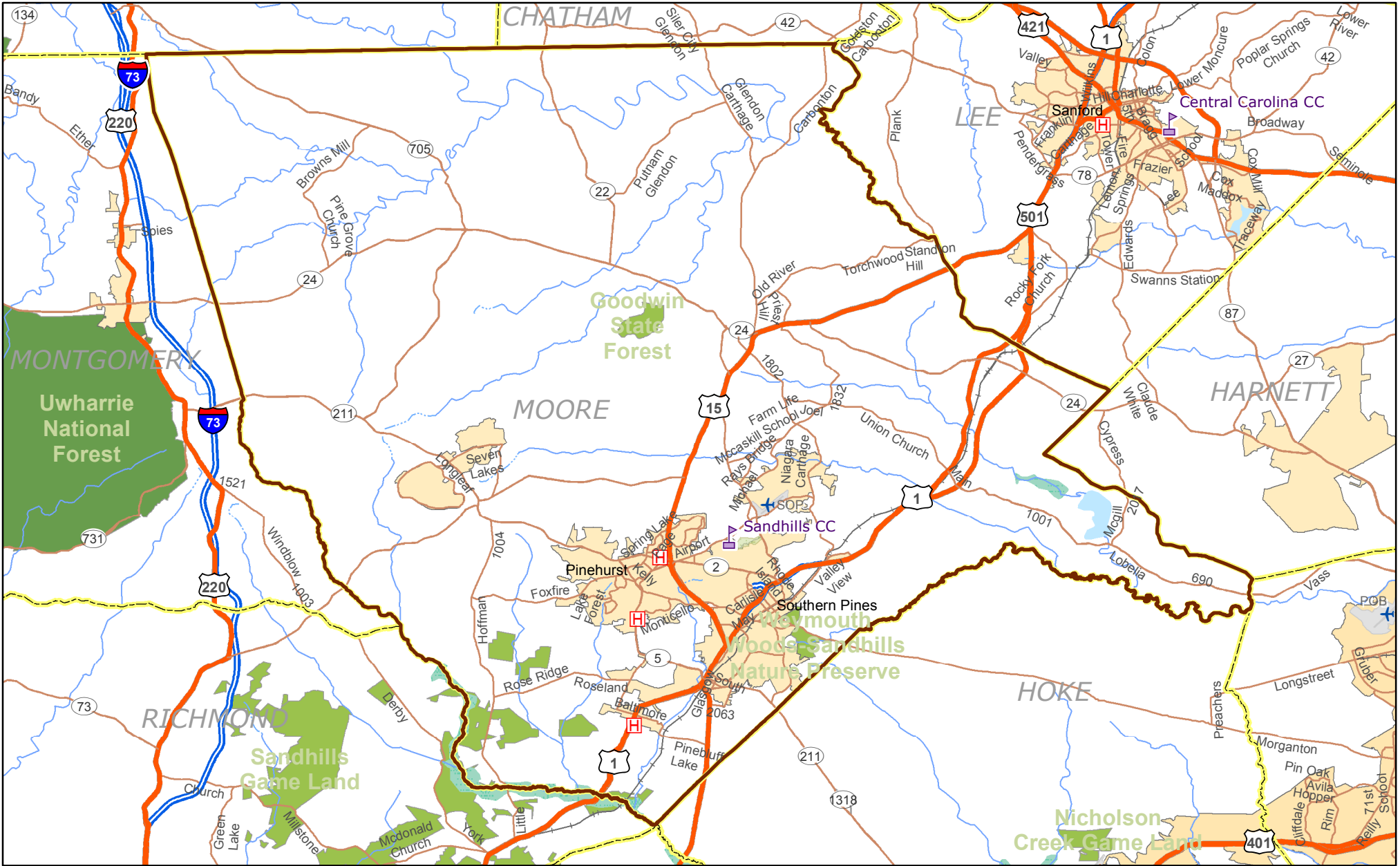

Legend

14,000,001 - 43,130,585	Public University	Interstate
3,000,001 - 14,000,000	Private University	US Route
0 - 3,000,000	NC Community Colleges	NC Route
	Hospital	Major Railroad Lines
		County Boundary

