

County Profile

Jones County (NC)

November 2018

Demographics

Population & Growth

2016 Est Population
2010 Census Total Population
July 2016 NC Certified Population Estimate

Population

10,074
10,153
10,354

% Annual Growth

(0.9%)
(0.2%)

Urban/Rural Representation

2010 Census Total Population: Urban
2010 Census Total Population: Rural

0
10,153

Urban/Rural Percent

0.0%
100.0%

Estimated Population by Age

2016 Est Median Age
2016 Est Total Pop 0-19
2016 Est Total Pop 20-24
2016 Est Total Pop 25-34
2016 Est Total Pop 35-44
2016 Est Total Pop 45-54
2016 Est Total Pop 55-64
2016 Est Total Pop 65+

47
2,117
504
1,092
1,149
1,342
1,651
2,219

% Pop by Age

21.1%
5.0%
10.8%
11.4%
13.3%
16.4%
22.0%

Commuters, Workers Age 16 and Over, 2016 ACS Est

Percent of Workers, By Travel Time

Avg Travel Time, Minutes 26.5
Workers Not Working at Home 3,622
Travel Time to Work: < 10 minutes 14.8%
Travel Time to Work: 10-14 minutes 7.5%
Travel Time to Work: 15-19 minutes 10.2%
Travel Time to Work: 20-24 minutes 15.1%
Travel Time to Work: 25-29 minutes 8.4%
Travel Time to Work: 30-34 minutes 18.8%
Travel Time to Work: 35-44 minutes 10.0%
Travel Time to Work: 45-59 minutes 8.7%
Travel Time to Work: 60+ minutes 6.5%

Workers, By Transportation

Worker Transp, Base 3,815
Work at Home 5.1%
Drove Car/Truck/Van Alone 80.0%
Carpooled Car/Truck/Van 8.6%
Public Transportation 0.1%
Walked 4.0%
Bicycle 0.0%
Taxi, Motorcycle, Other 2.3%

Place of Work

Worked in State/County of Residence
Worked in State/Outside County of Residence
Worked Outside State of Residence

Commuters

1,129
2,686
0

Residents

29.6%
70.4%
0.0%

Education

2017-18 Kindergarten-12th Enrollment
2018 Average SAT score (1600 new scale)
2018 Percent of Graduates taking SAT
2015-16 Higher Education Completions (Final)
2015-16 Higher Education Total Enrollment (Final)
2016 Est Education Attainment - At Least High School Graduate
2016 Est Education Attainment - At Least Bachelor's Degree

1,065
1,059
23.8%
. .
6,072
1,046

Pop Age 25+

81.5%
14.0%

Housing

		% Ann Growth or % Total
2016 Est Total Housing Units	4,863	0.0%
2010 Census Total Housing	4,167	
2010 Census Total Households	4,838	
2010 Census Occupied Housing	3,496	83.9%
2010 Census Vacant Housing	671	16.1%
2016 Est Median Value of Owner Occupied Housing	\$91,000	
2016 Est Median Gross Rent	\$645	
2016 Est Owner Occupied Housing	2,997	72.4%
2016 Est Renter Occupied Housing	1,144	27.6%
2016 Est Owner Occupied Housing Vacancy	0.7%	
2016 Est Renter Occupied Housing Vacancy	6.2%	

Income

		% Ann Growth or % Pov
2016 Est Median Family Income	\$45,574	
2016 Median Household Income (SAIPE)	\$38,873	(2.1%)
2016 Est Median Worker Earnings	\$25,817	
2016 Per Capita Income (BEA)	\$37,039	
2016 Est Pop, Income Below Poverty Level (SAIPE)	2,088	21.5%

Employment / Unemployment

	Currently	2017 Annual
Sep 2018 Prelim., 2017 Employment	4,210	4,295
Sep 2018 Prelim., 2017 Unemployment	164	202
Sep 2018 Prelim., 2017 Unemployment Rate	3.7%	4.5%
2018Q2 YTD, 2017 Announced Job Creation	.	.
2018Q2 YTD, 2017 Total Announced Investments (\$mil)	.	.

Employment / Wages by Industry

	2018Q1 Employment	2017 Annual Employment	2018Q1 Avg Weekly Wage	2017 Avg Weekly Wage
Total All Industries	1,690	1,621	\$650	\$660
Total Government	585	562	\$681	\$713
Total Private Industry	1,105	1,059	\$634	\$633
Agriculture Forestry Fishing & Hunting	131	.	\$674	.
Mining	0	0	\$0	\$0
Utilities
Construction	112	114	\$682	\$677
Manufacturing	35	.	\$767	.
Wholesale Trade	49	50	\$1,153	\$638
Retail Trade	154	145	\$398	\$387
Transportation and Warehousing	73	52	\$671	\$717
Information
Finance and Insurance	19	20	\$1,062	\$894
Real Estate and Rental and Leasing	6	6	\$703	\$705
Professional and Technical Services	28	29	\$927	\$1,139
Mgt of Companies, Enterprises	0	0	\$0	\$0
Administrative and Waste Services	45	60	\$430	\$415
Educational Services
Health Care and Social Assistance	383	394	\$776	\$808
Arts, Entertainment and Recreation
Accommodation and Food Services	100	72	\$219	\$208
Other Services Ex. Public Admin	48	39	\$351	\$366
Public Administration	185	184	\$641	\$670
Unclassified	0	0	\$0	\$0

Commercial/Retail/Industrial

Local Business

2018Q3 Available Industrial Buildings	.
2018Q1 Establishments: Total Private Industry	194
2018Q1 Establishments: Manufacturing	13
2016 Est Self Employed	370

Local Retail Business

2018 Total Retail Sales (With Food/Drink) (\$mil)	\$38.0
2018 Total Retail Businesses (With Food/Drink)	43
2018 Avg Sales/Business Total (with Food/Drink)	\$884,646
2018Q3 Available Commercial Buildings (if County reports)	.

Quality of Life

Taxes

FY2018-19 Property Tax Rate per \$100 Value	\$0.8100
FY2017-18 Annual Taxable Retail Sales (\$mil)	\$46.2
2018 Tier designation	1

Childcare

2018Q3 Licensed Child Care Facilities	6
2018Q3 Licensed Child Care Enrollment	154

Weather

Annual Rainfall, inches	53
Annual Snowfall, inches	2
Average Annual Temperature, °F	61
Average Annual High Temperature, °F	73
Average Annual Low Temperature, °F	50

Healthcare Providers

2017 Number of Physicians	14
2017 Physicians per 10,000 population	13.5
2017 RNs per 10,000 population	45.4
2017 Dentists per 10,000 population	1.0
2017 Pharmacists per 10,000 population	4.8

Sources:

Census (2010 & ACS 2012-16) for demographics, commuters, place of work, educational attainment, housing, and income data at <https://factfinder.census.gov>. ESRI for retail data at www.ESRI.com. Applied Geographic Solutions for weather data at www.AppliedGeographic.com. NC Dept. of Education for SAT data by NC county system at <http://www.ncpublicschools.org>. US Dept. of Education, National Center for Education Statistics for higher education data at <https://nces.ed.gov/ipeds/datacenter>. NC Commerce, Labor and Economic Analysis Division, for NC tiers, occupational data, employment and unemployment, and wages and establishments by industry at <http://accessnc.nccommerce.com/>. EDPNC for announced new jobs and investment and available buildings at <https://edpnc.com>. NC Dept. of Health & Human Services for childcare data at <http://www.ncdhhs.gov/>. UNC Sheps Center for healthcare professions at <https://nchealthworkforce.unc.edu/>. Full datasets and topic dashboards are available at <http://AccessNC.NCCommerce.com>.

Notes:

Data are the latest available at the date the profile was prepared. SAT scores use the new 1600 scoring system started in 2016 and represent county systems. Unemployment data is now the latest month which is preliminary and is subject to change. US Education IPEDs data for Completions and Enrollment is at least Provisional and updated when Final. American Community Survey (ACS) data are estimates, noted "Est" and are from the 2011-16, 5-year survey; data is as of 2016 with dollars inflated to 2016. Additional data, reports, and dashboards are available at: <http://accessnc.nccommerce.com/index.html>.

Jones County, North Carolina

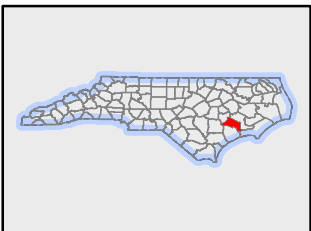
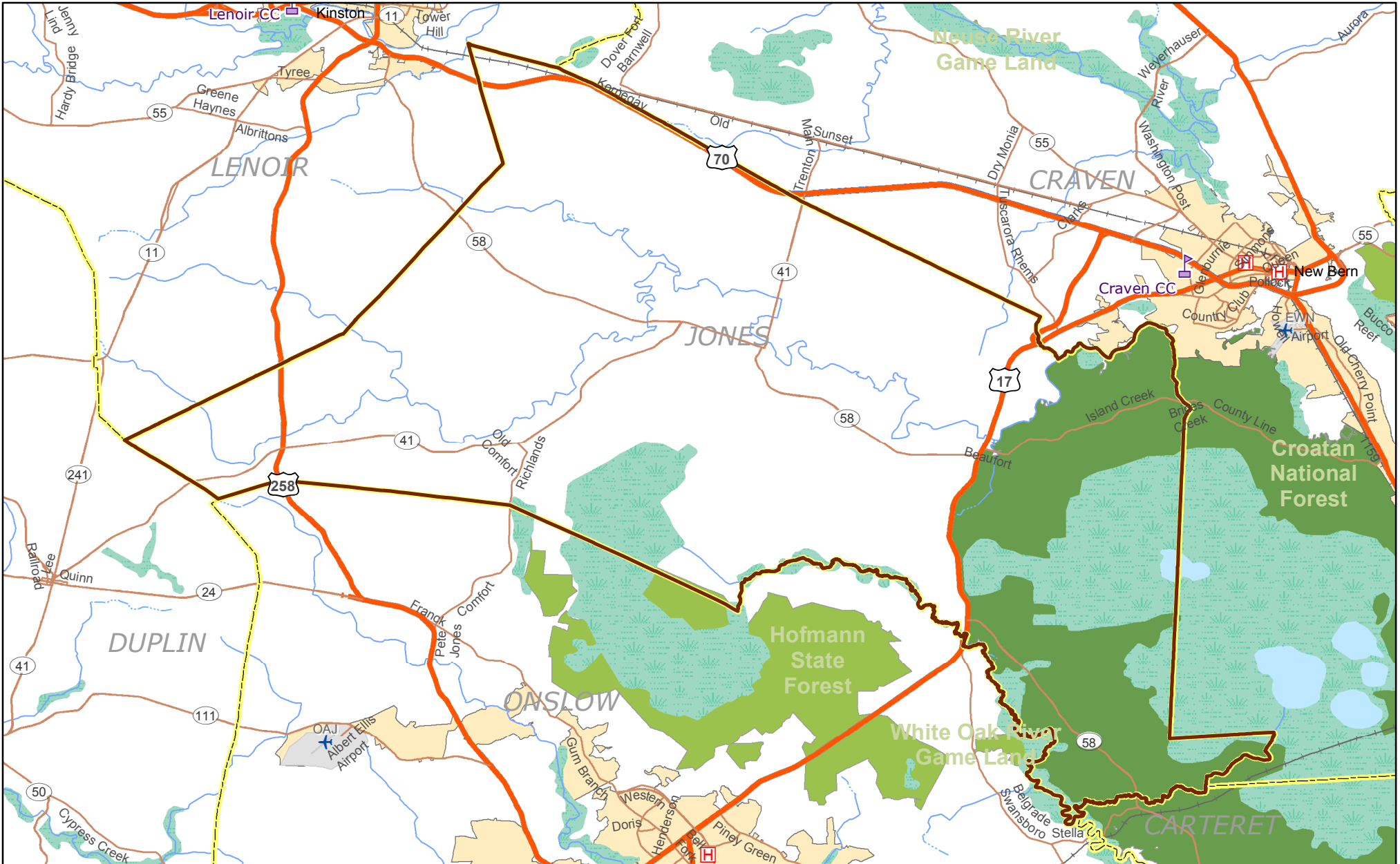

Legend

14,000,001 - 43,130,585	Public University	Interstate
3,000,001 - 14,000,000	Private University	US Route
0 - 3,000,000	NC Community Colleges	NC Route
	Hospital	Major Railroad Lines
		County Boundary

