

## County Profile

## Hyde County (NC)

May 2022

### Demographics

#### Population & Growth

	Population	% Annual Growth
2019 Est Population	5,213	( 3.3%)
2020 Census Total Population	4,589	( 2.1%)
Jul2020 NC Certified Population Estimate	4,565	(11.3%)

#### Urban/Rural Representation

		Urban/Rural Percent
2010 Census Total Population: Urban	0	0.0%
2010 Census Total Population: Rural	5,810	100.0%

#### Estimated Population by Age

		% Pop by Age
2019 Est Median Age	41	
2019 Est Total Pop 0-19	1,253	24.1%
2019 Est Total Pop 20-24	148	2.8%
2019 Est Total Pop 25-34	578	11.1%
2019 Est Total Pop 35-44	853	16.4%
2019 Est Total Pop 45-54	671	12.9%
2019 Est Total Pop 55-64	698	13.3%
2019 Est Total Pop 65+	1,012	19.4%

### Commuters, Workers Age 16 and Over, 2019 Census ACS Est

#### Percent of Workers, By Travel Time

Avg Travel Time, Minutes	23.6
Workers Not Working at Home	1,694
Travel Time to Work: < 10 minutes	33.3%
Travel Time to Work: 10-14 minutes	10.2%
Travel Time to Work: 15-19 minutes	6.0%
Travel Time to Work: 20-24 minutes	16.1%
Travel Time to Work: 25-29 minutes	5.1%
Travel Time to Work: 30-34 minutes	13.8%
Travel Time to Work: 35-44 minutes	0.0%
Travel Time to Work: 45-59 minutes	3.8%
Travel Time to Work: 60+ minutes	11.7%

#### Workers, By Transportation

Worker Transp, Base	1,876
Work at Home	9.7%
Drove Car/Truck/Van Alone	79.2%
Carpooled Car/Truck/Van	5.2%
Public Transportation	0.4%
Walked	2.3%
Bicycle	0.5%
Taxi, Motorcycle, Other	2.7%

#### Place of Work

Worked in State/County of Residence	
Worked in State/Outside County of Residence	
Worked Outside State of Residence	

#### Commuters

1,338
538
0

#### Residents

71.3%
28.7%
0.0%

### Education

		Pop Age 25+
2020-21 Kindergarten-12th Enrollment	498	
2020 Average SAT score (1600 scale)	.	
2020 Percent of Graduates taking SAT	.	
2019-20 (Provisional) Higher Education Completions	.	
2019-20 (Provisional) Higher Education Enrollment	.	
2019 Est Education Attainment age 25+, At Least High School Graduate	3,080	80.8%
2019 Est Education Attainment age 25+, At Least Bachelor's Degree	350	9.2%



## Housing

		% Ann Growth or % Total
2020 Census Total Housing Units, % annual growth	3,146	( 0.6%)
2020 Census Occupied Housing, % of total	1,804	57.3%
2020 Census Vacant Housing, % of total	1,342	42.7%
2019 Est Median Value of Owner Occupied Housing	\$141,500	
2019 Est Median Gross Rent	\$775	
2019 Est Owner Occupied Housing, % of total	1,320	67.8%
2019 Est Renter Occupied Housing, % of total	627	32.2%
2019 Est % Owner Occupied Vacancy Rate	1.9%	
2019 Est % Renter Occupied Vacancy Rate	27.8%	

## Income

		% Ann Growth or % Pov
2019 Est Median Family Income	\$46,838	
2020 Median Household Income (SAIPE)	\$45,548	5.7%
2019 Est Median Worker Earnings	\$27,112	
2020 Per Capita Income (BEA)	\$42,832	
2020 Est Pop, Income Below Poverty (SAIPE)	855	20.0%

## Employment / Unemployment

	Currently	2021 Annual
Mar2022 Prelim., 2021 Employment	1,547	1,614
Mar2022 Prelim., 2021 Unemployment	147	183
Mar2022 Prelim., 2021 Unemployment Rate	8.7%	10.2%
2021Q4YTD, 2021 Announced Job Creation	.	.
2021Q4YTD, 2021 Total Announced Investments (\$mil)	.	.

## Employment / Wages by Industry

	2021Q4 Employment	2021 Employment	2021Q4 Avg Weekly Wage	2021 Avg Weekly Wage
Total All Industries	1,689	1,676	\$815	\$695
Total Government	591	601	\$931	\$810
Total Private Industry	1,098	1,075	\$752	\$631
Agriculture Forestry Fishing & Hunting	115	121	\$1,174	\$761
Mining	0	0	\$0	\$0
Utilities	.	6	.	\$851
Construction	121	118	\$719	\$680
Manufacturing	246	177	\$659	\$709
Wholesale Trade	84	109	\$546	\$451
Retail Trade	150	166	\$755	\$553
Transportation and Warehousing	29	11	\$848	\$976
Information	.	5	.	\$121
Finance and Insurance	21	22	\$900	\$845
Real Estate and Rental and Leasing	20	15	\$615	\$597
Professional and Technical Services	6	6	\$914	\$1,008
Mgt of Companies, Enterprises	0	.	\$0	.
Administrative and Waste Services	.	3	.	\$459
Educational Services	156	148	\$903	\$799
Health Care and Social Assistance	48	96	\$953	\$786
Arts, Entertainment and Recreation	7	8	\$593	\$682
Accommodation and Food Services	239	190	\$596	\$440
Other Services Ex. Public Admin	14	15	\$931	\$596
Public Administration	407	421	\$956	\$829
Unclassified	0	0	\$0	\$0



## Commercial/Retail/Industrial

### Local Business

2021Q4 Available Industrial Buildings	.
2021Q4 Establishments: Total Private Industry	173
2021Q4 Establishments: Manufacturing	4
2019 Est Self Employed	310

### Local Retail Business

2021 Total Retail Sales (With Food/Drink) (\$mil)	\$28.2
2021 Total Retail Businesses (With Food/Drink)	33
2021 Avg Sales/Business Total (with Food/Drink)	\$853,538
2021Q4 Available Commercial Buildings (if County reports)	.

## Quality of Life

### Taxes

FY2021-22 Property Tax Rate per \$100 Value	\$0.7950
FY2020-21 Annual Taxable Retail Sales (\$mil)	\$80.2
2021 Tier designation	1

### Childcare

2022Q1 Licensed Child Care Facilities	4
2022Q1 Licensed Child Care Enrollment	39

### Healthcare Providers

2019 Number of Physicians	1
2019 Physicians/10,000 population	1.9
2020 RNs/10,000 population	52.4
2020 Dentists/10,000 population	0.0
2020 Pharmacists/10,000 population	0.0

### Sources:





Census (2020, ACS 2015-19) for income, commuters, place of work, population, housing, and educational attainment at <https://data.census.gov>. AGS for retail data at [www.AppliedGeographic.com](http://www.AppliedGeographic.com). NC Dept. of Education for SAT data by NC county system at <http://www.ncpublicschools.org>. US Dept. of Education, National Center for Education Statistics for higher education data at <https://nces.ed.gov/ipeds/datacenter>. NC Commerce, Labor and Economic Analysis Division for NC tiers, occupational data, employment and unemployment, and wages and establishments by industry at <https://d4.nccommerce.com/>. EDPNC for announced new jobs and investment and available buildings at <https://edpnc.com>. NC Dept. of Health & Human Services for childcare data at <http://www.ncdhhs.gov/>. UNC Sheps Center for healthcare professions at <https://nchealthworkforce.unc.edu/>. For more data resources, see <https://d4.nccommerce.com/>.

### Notes:

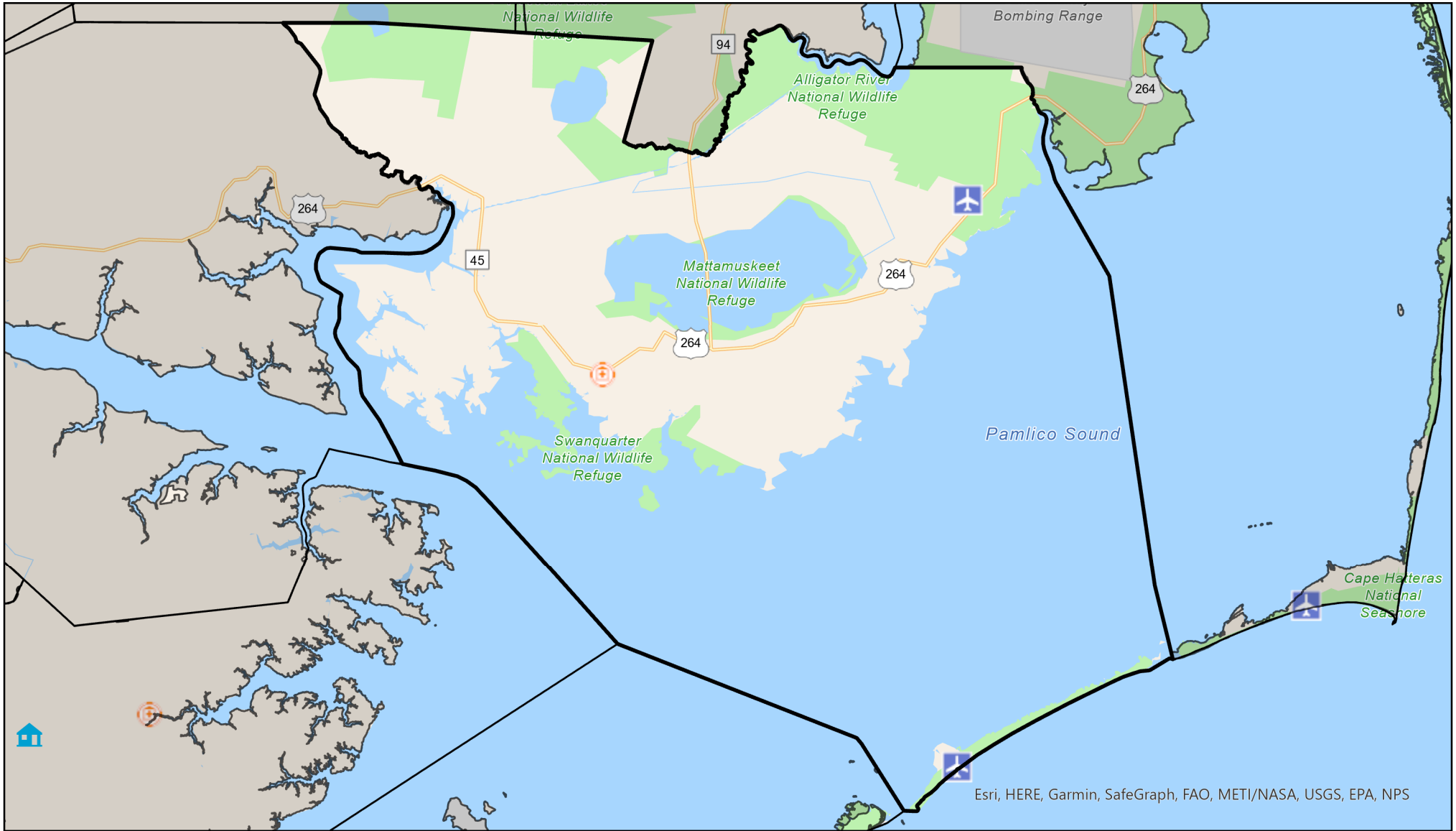
Data are the latest available at the date the profile was prepared. A period means the data is not available. SAT scores use the 1600 scoring system and represent county systems. Unemployment data is now the latest month which is preliminary and is subject to change. US Education IPEDs data for Completions and Enrollment is at least Provisional and updated when Final. Census' American Community Survey (ACS) data are estimates, noted 'Est' and are from the 5-year survey; data is as of final year with dollars inflated to final year. Per capita income is a broad measure of income spread over all residents. Worker earnings includes wage income for residents regardless of where they work. Private sector wages are paid by local employers to their employees regardless of where they live. Additional data resources are available at: <https://d4.nccommerce.com/>.

# Hyde County, North Carolina



- Legend**
-  Commercial Airports
  -  Hospitals
  -  Public Universities
  -  General Aviation
  -  Public Health Departments
  -  Independent Colleges and Universities
  -  NC Ports
  -  Community Colleges
  -  Military Installations



10 Miles

Esri, HERE, Garmin, SafeGraph, FAO, METI/NASA, USGS, EPA, NPS