

County Profile

Hoke County (NC)

June 2018

Demographics

Population & Growth

2016 Est Population
2010 Census Total Population
July 2016 NC Certified Population Estimate

Population

51,853
46,952
52,214

% Annual Growth

1.5%
4.0%

Urban/Rural Representation

2010 Census Total Population: Urban
2010 Census Total Population: Rural

26,692
20,260

Urban/Rural Percent

56.9%
43.2%

Estimated Population by Age

2016 Est Median Age
2016 Est Total Pop 0-19
2016 Est Total Pop 20-24
2016 Est Total Pop 25-34
2016 Est Total Pop 35-44
2016 Est Total Pop 45-54
2016 Est Total Pop 55-64
2016 Est Total Pop 65+

32
16,105
3,186
9,694
7,270
6,118
5,241
4,239

% Pop by Age

31.1%
6.1%
18.7%
14.0%
11.8%
10.1%
8.2%

Commuters, Workers Age 16 and Over, 2016 Est

Percent of Workers, By Travel Time

Avg Travel Time, Minutes 26.0
Workers Not Working at Home 19,735
Travel Time to Work: < 10 minutes 10.3%
Travel Time to Work: 10-14 minutes 8.1%
Travel Time to Work: 15-19 minutes 10.7%
Travel Time to Work: 20-24 minutes 17.6%
Travel Time to Work: 25-29 minutes 8.1%
Travel Time to Work: 30-34 minutes 24.9%
Travel Time to Work: 35-44 minutes 8.3%
Travel Time to Work: 45-59 minutes 8.0%
Travel Time to Work: 60+ minutes 3.9%

Workers, By Transportation

Worker Transp, Base 20,223
Work at Home 2.4%
Drove Car/Truck/Van Alone 86.1%
Carpooled Car/Truck/Van 8.5%
Public Transportation 0.8%
Walked 0.7%
Bicycle 0.1%
Taxi, Motorcycle, Other 1.5%

Place of Work

Worked in State/County of Residence
Worked in State/Outside County of Residence
Worked Outside State of Residence

Commuters

5,784
13,994
445

Residents

28.6%
69.2%
2.2%

Education

2016-17 Kindergarten-12th Enrollment
2017 Average SAT score (1600 new scale)
2017 Percent of Graduates taking SAT
2015-16 Higher Education Completions (final)
2015-16 Higher Education Total Enrollment (final)
2016 Est Education Attainment - At Least High School Graduate
2016 Est Education Attainment - At Least Bachelor's Degree

8,363
941
23.3%
. .
27,563
5,780

Pop Age 25+

84.6%
17.8%

Housing

		% Ann Growth or % Total
2016 Est Total Housing Units	19,817	1.5%
2010 Census Total Housing	16,532	
2010 Census Total Households	18,211	
2010 Census Occupied Housing	14,853	89.8%
2010 Census Vacant Housing	1,679	10.2%
2016 Est Median Value of Owner Occupied Housing	\$134,100	
2016 Est Median Gross Rent	\$799	
2016 Est Owner Occupied Housing	11,316	65.2%
2016 Est Renter Occupied Housing	6,027	34.8%
2016 Est Owner Occupied Housing Vacancy	3.7%	
2016 Est Renter Occupied Housing Vacancy	6.9%	

Income

		% Ann Growth or % Pov
2016 Est Median Family Income	\$50,415	
2016 Median Household Income (SAIPE)	\$46,004	7.4%
2015 Est Median Worker Earnings	\$27,883	
2016 Per Capita Income (BEA)	\$29,215	
2016 Est Pop, Income Below Poverty Level (SAIPE)	10,177	19.5%

Employment / Unemployment

	Currently	2017 Annual
Apr 2018 Prelim., 2016 Employment	19,081	18,760
Apr 2018 Prelim., 2016 Unemployment	926	1,152
Apr 2018 Prelim., 2016 Unemployment Rate	4.6%	5.8%
2018Q1 YTD, 2017 Announced Job Creation	.	170
2018Q1 YTD, 2017 Total Announced Investments (\$mil)	.	\$24.0

Employment / Wages by Industry

	2017Q4 Employment	2017 Annual Employment	2017Q4 Avg Weekly Wage	2017 Avg Weekly Wage
Total All Industries	8,478	8,391	\$689	\$683
Total Government	2,517	2,442	\$817	\$768
Total Private Industry	5,961	5,949	\$635	\$648
Agriculture Forestry Fishing & Hunting
Mining
Utilities	33	27	\$1,070	\$934
Construction	355	337	\$1,330	\$1,065
Manufacturing	1,778	1,743	\$729	\$825
Wholesale Trade	149	156	\$825	\$861
Retail Trade	774	753	\$457	\$445
Transportation and Warehousing	222	216	\$704	\$674
Information	.	22	.	\$1,111
Finance and Insurance	100	96	\$1,537	\$2,715
Real Estate and Rental and Leasing	60	59	\$605	\$599
Professional and Technical Services	100	106	\$833	\$772
Mgt of Companies, Enterprises
Administrative and Waste Services	470	493	\$333	\$270
Educational Services	1,381	.	\$722	.
Health Care and Social Assistance	1,452	1,507	\$687	\$635
Arts, Entertainment and Recreation	33	.	\$416	.
Accommodation and Food Services	472	471	\$237	\$231
Other Services Ex. Public Admin	133	130	\$379	\$371
Public Administration	820	821	\$846	\$776
Unclassified	0	0	\$0	\$0

Commercial/Retail/Industrial

Local Business

2018Q1 Available Industrial Buildings	.
2017Q4 Establishments: Total Private Industry	477
2017Q4 Establishments: Manufacturing	23
2016 Est Self Employed	809

Local Retail Business

2017 Total Retail Sales (With Food/Drink) (\$mil)	\$307.5
2017 Total Retail Businesses (With Food/Drink)	151
2017 Avg Sales/Business Total (with Food/Drink)	\$2,036,247
2018Q1 Available Commercial Buildings (if reported)	.

Quality of Life

Taxes

FY2017-18 Property Tax Rate per \$100 Value	\$0.7500
FY2016-17 Annual Taxable Retail Sales (\$mil)	\$188.8
2018 Tier designation	2

Childcare

2018Q1 Licensed Child Care Facilities	46
2018Q1 Licensed Child Care Enrollment	1,405

Weather

Annual Rainfall, inches	46
Annual Snowfall, inches	2
Average Annual Temperature, F	61
Average Annual High Temperature, F	72
Average Annual Low Temperature, F	49

Healthcare Providers

2017 Number of Physicians	26
2017 Physicians per 10,000 population	4.9
2017 RNs per 10,000 population	36.6
2017 Dentists per 10,000 population	1.9
2016 Pharmacists per 10,000 population	3.6

Sources:

Census (2010 & ACS 2012-16) for demographics, commuters, place of work, educational attainment, housing, and income data at <https://factfinder.census.gov>. ESRI for retail data at www.ESRI.com. Applied Geographic Solutions for weather data at www.AppliedGeographic.com. NC Dept. of Education for SAT data by NC county system at <http://www.ncpublicschools.org>. US Dept. of Education, National Center for Education Statistics for higher education data at <https://nces.ed.gov/ipeds/datacenter>. NC Commerce, Labor and Economic Analysis Division, for NC tiers, occupational data, employment and unemployment, and wages and establishments by industry at <http://accessnc.nccommerce.com/>. EDPNC for announced new jobs and investment and available buildings at <https://edpnc.com>. NC Dept. of Health & Human Services for childcare data at <http://www.ncdhhs.gov/>. UNC Sheps Center for healthcare professions at <https://NCHealthWorkforce.SIRS.UNC.edu>. Full datasets and topic dashboards are available at <http://AccessNC.NCCommerce.com>.

Notes:

Data are the latest available at the date the profile was prepared. SAT scores use the new 1600 scoring system started in 2016 and represent county systems. Unemployment data is now the latest month which is preliminary and is subject to change. American Community Survey (ACS) data are estimates, noted "Est" and are from the 2012-16, 5-year survey; data is as of 2016 with dollars inflated to 2016. Additional data, reports, and dashboards are available at: <http://accessnc.nccommerce.com/index.html>.

Hoke County, North Carolina

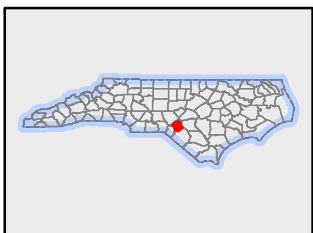
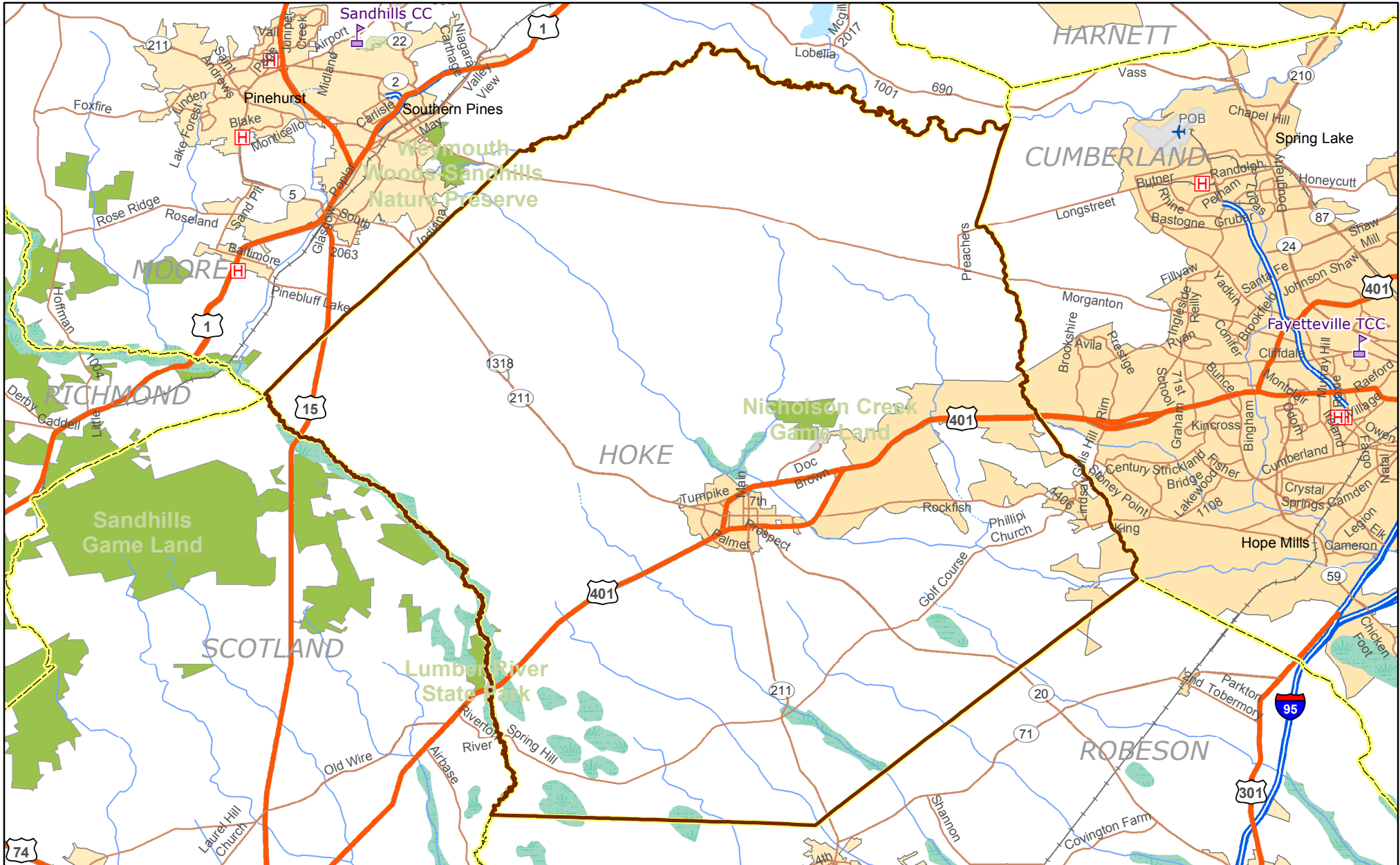

Legend

Airports by Total Enplanements	Public University	Interstate
14,000,001 - 43,130,585	Private University	US Route
3,000,001 - 14,000,000	NC Community Colleges	NC Route
0 - 3,000,000	Hospital	Major Railroad Lines
		County Boundary

