

**County Profile**

**Stokes County (NC)**

**April 2018**

**Demographics**

**Population & Growth**

2016 Est Population  
2010 Census Total Population  
July 2016 NC Certified Population Estimate

**Population**

46,453  
47,401  
46,751

**% Annual Growth**

( 0.4%)  
0.1%

**Urban/Rural Representation**

2010 Census Total Population: Urban  
2010 Census Total Population: Rural

11,520  
35,881

**Urban/Rural Percent**

24.3%  
75.7%

**Estimated Population by Age**

2016 Est Median Age  
2016 Est Total Pop 0-19  
2016 Est Total Pop 20-24  
2016 Est Total Pop 25-34  
2016 Est Total Pop 35-44  
2016 Est Total Pop 45-54  
2016 Est Total Pop 55-64  
2016 Est Total Pop 65+

45  
10,381  
2,454  
4,635  
5,704  
7,427  
7,086  
8,766

**% Pop by Age**

22.3%  
5.3%  
10.0%  
12.3%  
16.0%  
15.2%  
18.9%

**Commuters, Workers Age 16 and Over, 2016 Est**

**Percent of Workers, By Travel Time**

Avg Travel Time, Minutes 28.5  
Workers Not Working at Home 18,910  
Travel Time to Work: < 10 minutes 9.4%  
Travel Time to Work: 10-14 minutes 10.2%  
Travel Time to Work: 15-19 minutes 11.9%  
Travel Time to Work: 20-24 minutes 14.1%  
Travel Time to Work: 25-29 minutes 9.2%  
Travel Time to Work: 30-34 minutes 14.3%  
Travel Time to Work: 35-44 minutes 10.0%  
Travel Time to Work: 45-59 minutes 14.2%  
Travel Time to Work: 60+ minutes 6.7%

**Workers, By Transportation**

Worker Transp, Base 19,887  
Work at Home 4.9%  
Drove Car/Truck/Van Alone 85.1%  
Carpooled Car/Truck/Van 8.5%  
Public Transportation 0.0%  
Walked 0.8%  
Bicycle 0.0%  
Taxi, Motorcycle, Other 0.6%

**Place of Work**

Worked in State/County of Residence  
Worked in State/Outside County of Residence  
Worked Outside State of Residence

**Commuters**

6,742  
12,807  
358

**Residents**

33.9%  
64.4%  
1.8%

**Education**

2016-17 Kindergarten-12th Enrollment  
2017 Average SAT score (1600 new scale)  
2017 Percent of Graduates taking SAT  
2014-15 Higher Education Completions  
2014-15 Higher Education Total Enrollment  
2016 Est Education Attainment - At Least High School Graduate  
2016 Est Education Attainment - At Least Bachelor's Degree

5,957  
1,066  
35.2%  
. .  
27,626  
4,813

**Pop Age 25+**

82.2%  
14.3%

## Housing

		<b>% Ann Growth or % Total</b>
2016 Est Total Housing Units	21,868	0.1%
2010 Census Total Housing	19,416	
2010 Census Total Households	21,924	
2010 Census Occupied Housing	16,908	87.1%
2010 Census Vacant Housing	2,508	12.9%
2016 Est Median Value of Owner Occupied Housing	\$120,900	
2016 Est Median Gross Rent	\$615	
2016 Est Owner Occupied Housing	14,807	77.2%
2016 Est Renter Occupied Housing	4,383	22.8%
2016 Est Owner Occupied Housing Vacancy	1.4%	
2016 Est Renter Occupied Housing Vacancy	7.0%	

## Income

		<b>% Ann Growth or % Pov</b>
2016 Est Median Family Income	\$50,820	
2016 Median Household Income (SAIPE)	\$48,148	12.3%
2015 Est Median Worker Earnings	\$29,490	
2016 Per Capita Income (BEA)	\$33,354	
2015 Est Pop, Income Below Poverty Level (SAIPE)	5,664	12.4%

## Employment / Unemployment

	<b>Currently</b>	<b>2016 Annual</b>
Feb 2018 Prelim., 2016 Employment	21,301	21,054
Feb 2018 Prelim., 2016 Unemployment	996	1,056
Feb 2018 Prelim., 2016 Unemployment Rate	4.5%	4.8%
2017Q4 YTD, 2017 Announced Job Creation	.	.
2017Q4 YTD, 2017 Total Announced Investments (\$mil)	.	.

## Employment / Wages by Industry

	<b>2017Q3 Employment</b>	<b>2016 Annual Employment</b>	<b>2017Q3 Avg Weekly Wage</b>	<b>2016 Avg Weekly Wage</b>
Total All Industries	7,218	7,009	\$589	\$2,334
Total Government	1,615	1,810	\$670	\$2,618
Total Private Industry	5,603	5,199	\$565	\$2,235
Agriculture Forestry Fishing & Hunting	.	.	.	.
Mining	0	0	\$0	\$0
Utilities	0	0	\$0	\$0
Construction	602	549	\$741	\$2,656
Manufacturing	837	879	\$805	\$3,146
Wholesale Trade	93	88	\$857	\$3,501
Retail Trade	1,165	891	\$427	\$1,678
Transportation and Warehousing	.	121	.	\$3,185
Information	.	.	.	.
Finance and Insurance	135	121	\$848	\$3,434
Real Estate and Rental and Leasing	.	.	.	.
Professional and Technical Services	123	125	\$754	\$3,327
Mgt of Companies, Enterprises	0	0	\$0	\$0
Administrative and Waste Services	384	333	\$465	\$1,724
Educational Services	880	.	\$709	.
Health Care and Social Assistance	952	1,003	\$645	\$2,512
Arts, Entertainment and Recreation	210	.	\$260	.
Accommodation and Food Services	777	713	\$273	\$1,022
Other Services Ex. Public Admin	182	219	\$612	\$2,198
Public Administration	642	638	\$597	\$2,502
Unclassified	0	0	\$0	\$0

## Commercial/Retail/Industrial

### Local Business

2018Q1 Available Industrial Buildings	.
2017Q3 Establishments: Total Private Industry	645
2017Q3 Establishments: Manufacturing	31
2016 Est Self Employed	1,489

### Local Retail Business

2017 Total Retail Sales (With Food/Drink) (\$mil)	\$319.1
2017 Total Retail Businesses (With Food/Drink)	218
2017 Avg Sales/Business Total (with Food/Drink)	\$1,463,605
2018Q1 Available Commercial Buildings (if reported)	.

## Quality of Life

### Taxes

FY2017-18 Property Tax Rate per \$100 Value	\$0.6600
FY2016-17 Annual Taxable Retail Sales (\$mil)	\$225.8
2018 Tier designation	2

### Childcare

2018Q1 Licensed Child Care Facilities	18
2018Q1 Licensed Child Care Enrollment	728

### Weather

Annual Rainfall, inches	47
Annual Snowfall, inches	8
Average Annual Temperature, F	56
Average Annual High Temperature, F	68
Average Annual Low Temperature, F	44

### Healthcare Providers

2016 Number of Physicians	26
2016 Physicians per 10,000 population	5.6
2016 RNs per 10,000 population	39.3
2016 Dentists per 10,000 population	1.5
2016 Pharmacists per 10,000 population	4.9

### Sources:

Census (2010 & ACS 2012-16) for demographics, commuters, place of work, educational attainment, housing, and income data at <https://factfinder.census.gov>. ESRI for retail data at [www.ESRI.com](http://www.ESRI.com). Applied Geographic Solutions for weather data at [www.AppliedGeographic.com](http://www.AppliedGeographic.com). NC Dept. of Education for SAT data by NC county system at <http://www.ncpublicschools.org>. US Dept. of Education, National Center for Education Statistics for higher education data at <https://nces.ed.gov/ipeds/datacenter>. NC Commerce, Labor and Economic Analysis Division, for NC tiers, occupational data, employment and unemployment, and wages and establishments by industry at <http://accessnc.nccommerce.com/>. EDPNC for announced new jobs and investment and available buildings at <https://edpnc.com>. NC Dept. of Health & Human Services for childcare data at <http://www.ncdhhs.gov/>. UNC Sheps Center for healthcare professions at <https://NCHealthWorkforce.SIRS.UNC.edu>. Full datasets and topic dashboards are available at <http://AccessNC.NCCommerce.com>.

### Notes:

Data are the latest available at the date this profile was prepared. SAT scores use the new scoring system (2400 max) and represent NC county systems. Unemployment data are now showing preliminary month and subject to change. Census American Community Survey (ACS) data are estimates (Est) from the 2012-16, 5 year survey. ACS data is as of the end year with \$ inflated to the end year. Full datasets and topic dashboards are available at <http://AccessNC.NCCommerce.com>.

# Stokes County, North Carolina

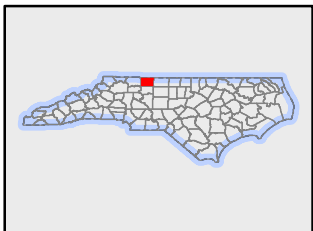
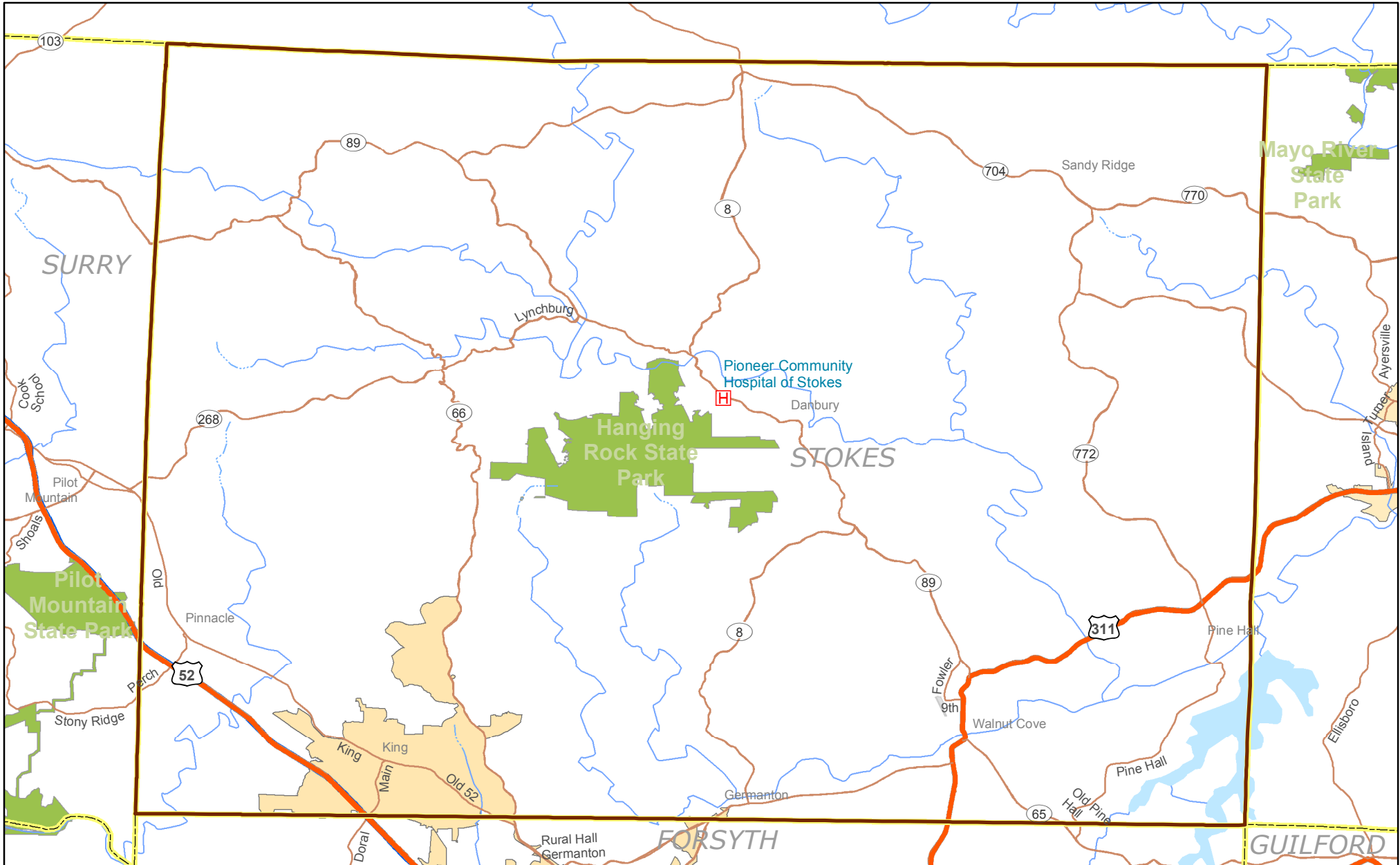

**Legend**

<b>Airports by Total Enplanements</b>	Public University	Interstate
14,000,001 - 43,130,585	Private University	US Route
3,000,001 - 14,000,000	NC Community Colleges	NC Route
0 - 3,000,000	Hospital	Major Railroad Lines
		County Boundary

