

County Profile

Scotland County (NC)

January 2018

Demographics

Population & Growth

2015 Est Population
2010 Census Total Population
July 2015 Certified Population Estimate (NC only)

Population

35,932
36,157
35,821

% Annual Growth

(0.3%)
0.0%

Urban/Rural Representation

2010 Census Total Population: Urban
2010 Census Total Population: Rural

18,660
17,497

Urban/Rural Percent

51.6%
48.4%

Estimated Population by Age

2015 Est Median Age
2015 Est Total Pop 0-19
2015 Est Total Pop 20-24
2015 Est Total Pop 25-34
2015 Est Total Pop 35-44
2015 Est Total Pop 45-54
2015 Est Total Pop 55-64
2015 Est Total Pop 65+

39
9,521
2,674
4,015
4,512
4,782
4,960
5,468

% Pop by Age

26.4%
7.4%
11.2%
12.6%
13.3%
13.8%
15.2%

Commuters, Workers Age 16 and Over, 2015 Est

Percent of Workers, By Travel Time

Avg Travel Time, Minutes 22.3
Workers Not Working at Home 11,010
Travel Time to Work: < 10 minutes 16.4%
Travel Time to Work: 10-14 minutes 19.5%
Travel Time to Work: 15-19 minutes 20.3%
Travel Time to Work: 20-24 minutes 12.1%
Travel Time to Work: 25-29 minutes 4.3%
Travel Time to Work: 30-34 minutes 10.7%
Travel Time to Work: 35-44 minutes 3.9%
Travel Time to Work: 45-59 minutes 5.8%
Travel Time to Work: 60+ minutes 7.0%

Workers, By Transportation

Worker Transp, Base 11,010
Work at Home 3.4%
Drove Car/Truck/Van Alone 86.2%
Carpooled Car/Truck/Van 7.8%
Public Transportation 0.2%
Walked 1.3%
Other Transportation 1.1%

Place of Work

Worked in State/County of Residence
Worked in State/Outside County of Residence
Worked Outside State of Residence

Commuters

7,468
2,964
578

Residents

67.8%
26.9%
5.2%

Education

2016-17 Kindergarten-12th Enrollment
2017 Average SAT score (1600 new scale)
2017 Percent of Graduates taking SAT
2014-15 Higher Education Completions
2014-15 Higher Education Total Enrollment
2015 Est Education Attainment - At Least High School Graduate
2015 Est Education Attainment - At Least Bachelor's Degree

5,767
955
42.4%
111
1,356
18,688
3,758

Pop Age 25+

78.7%
15.8%

Housing

		% Ann Growth or % Total
2015 Est Total Housing Units	15,173	(0.1%)
2010 Census Total Housing	13,614	
2010 Census Total Households	15,193	
2010 Census Occupied Housing	12,035	88.4%
2010 Census Vacant Housing	1,579	11.6%
2015 Est Median Value of Owner Occupied Housing	\$79,100	
2015 Est Median Gross Rent	\$623	
2015 Est Owner Occupied Housing	8,196	63.1%
2015 Est Renter Occupied Housing	4,800	36.9%
2015 Est Owner Occupied Housing Vacancy	2.2%	
2015 Est Renter Occupied Housing Vacancy	6.0%	

Income

		% Ann Growth or % Pov
2015 Est Median Family Income	\$36,870	(0.5%)
2015 Median Household Income (SAIPE)	\$35,447	8.1%
2015 Est Median Worker Earnings	\$22,860	
2016 Per Capita Income (BEA)	\$31,041	
2015 Est Total Pop with Income Below Poverty Level, Last 12 months	10,504	31.2%

Employment / Unemployment

	Currently	2016 Annual
Nov 2017 Prelim., 2016 Employment	10,501	10,620
Nov 2017 Prelim., 2016 Unemployment	906	1,073
Nov 2017 Prelim., 2016 Unemployment Rate	7.9%	9.2%
2017Q3 YTD, 2016 Announced Job Creation	139	7
2017Q3 YTD, 2016 Total Announced Investments (\$mil)	\$94.8	\$12.5

Employment / Wages by Industry

	2017Q2 Employment	2016 Annual Employment	2017Q2 Avg Weekly Wage	2016 Avg Weekly Wage
Total All Industries	11,728	11,735	\$685	\$674
Total Government	2,319	2,264	\$751	\$729
Total Private Industry	9,409	9,472	\$669	\$661
Agriculture Forestry Fishing & Hunting	76	67	\$567	\$589
Mining	0	0	\$0	\$0
Utilities	0	0	.	.
Construction	355	341	\$763	\$764
Manufacturing	2,092	2,089	\$930	\$907
Wholesale Trade	0	0	.	.
Retail Trade	1,686	1,683	\$414	\$414
Transportation and Warehousing	361	386	\$885	\$920
Information	54	57	\$906	\$944
Finance and Insurance	190	221	\$832	\$920
Real Estate and Rental and Leasing	55	54	\$549	\$587
Professional and Technical Services	105	124	\$824	\$775
Mgt of Companies, Enterprises	52	40	\$570	\$786
Administrative and Waste Services	654	623	\$498	\$522
Educational Services	1,279	1,257	\$720	\$682
Health Care and Social Assistance	1,996	2,008	\$837	\$800
Arts, Entertainment and Recreation	57	52	\$374	\$414
Accommodation and Food Services	1,126	1,152	\$247	\$242
Other Services Ex. Public Admin	145	151	\$430	\$425
Public Administration	563	555	\$700	\$686
Unclassified	0	0	\$0	\$0

Commercial/Retail/Industrial

Local Business

2017Q3 Available Industrial Buildings	3
2017Q2 Establishments: Total Private Industry	584
2017Q2 Establishments: Manufacturing	36
2015 Est Self Employed	633

Local Retail Business

2017 Total Retail Sales (With Food/Drink) (\$mil)	\$397.4
2017 Total Retail Businesses (With Food/Drink)	224
2017 Avg Sales/Business Total (with Food/Drink)	\$1,774,035
2017Q3 Available Commercial Buildings (if reported)	2

Quality of Life

Taxes

FY2017-18 Property Tax Rate per \$100 Value	\$1.0100
FY2016-17 Annual Taxable Retail Sales (\$mil)	\$295.7
2017 Tier designation	1

Childcare

2017Q4 Licensed Child Care Facilities	34
2017Q4 Licensed Child Care Enrollment	906

Weather

Annual Rainfall, inches	44
Annual Snowfall, inches	2
Average Annual Temperature, F	62
Average Annual High Temperature, F	74
Average Annual Low Temperature, F	51

Healthcare Providers

2016 Number of Physicians	60
2016 Physicians per 10,000 population	16.9
2016 RNs per 10,000 population	84.7
2016 Dentists per 10,000 population	2.5
2016 Pharmacists per 10,000 population	8.7

Sources:

Census (2010 & ACS 2011-15) for demographics, commuters, place of work, educational attainment, housing, and income data at <https://factfinder.census.gov>. ESRI for retail data at www.ESRI.com. Applied Geographic Solutions for weather and crime data at www.AppliedGeographic.com. NC Dept. of Education for SAT data by NC county system at <http://www.ncpublicschools.org>. US Dept. of Education, National Center for Education Statistics for higher education data at <https://nces.ed.gov/ipeds/datacenter>. NC Commerce, Labor and Economic Analysis Division, for NC tiers, occupational data, employment and unemployment, and wages and establishments by industry at <http://accessnc.nccommerce.com/>. EDPNC for announced new jobs and investment and available buildings at <https://edpnc.com>. NC Dept. of Health & Human Services for childcare data at <http://www.ncdhhs.gov/>. UNC Sheps Center for healthcare professions at <https://NCHealthWorkforce.SIRS.UNC.edu>. Full datasets and topic dashboards are available at <http://AccessNC.NCCommerce.com>.

Notes:

Data are the latest available at the date this profile was prepared. SAT scores use the new scoring system (2400 max) and represent NC county systems. Unemployment data are now showing preliminary month and subject to change. Some data may be available only for North Carolina. Census American Community Survey (ACS) data are estimates (Est) from the 2011-15, 5 year survey. ACS data is as of the end year with \$ inflated to the end year. Full datasets and topic dashboards are available at <http://AccessNC.NCCommerce.com>.

Scotland County, North Carolina

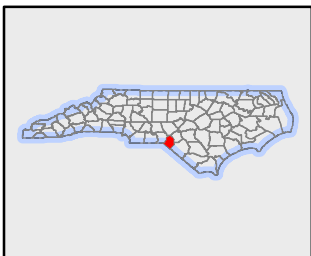
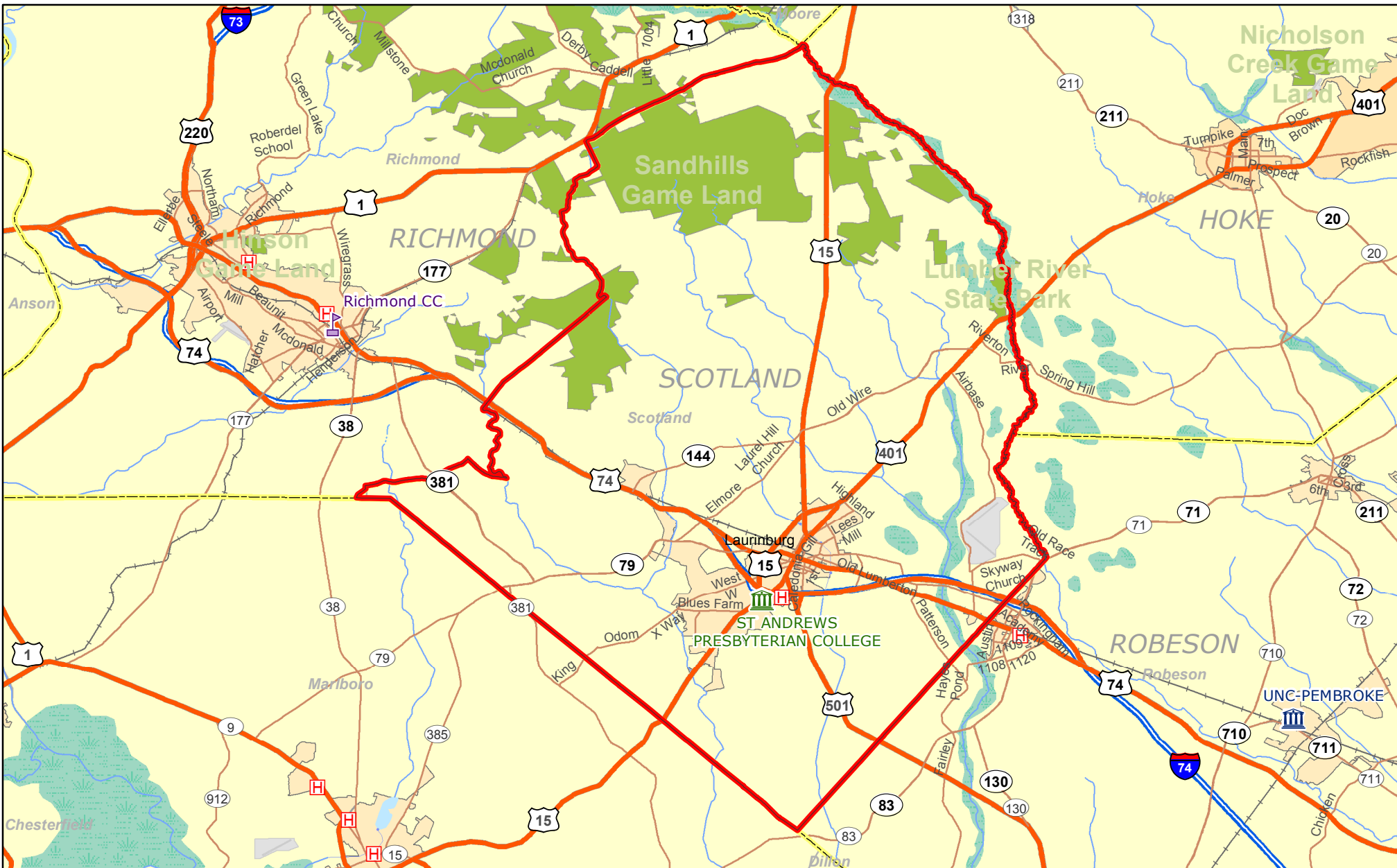

Legend

- | | | |
|--------------------------|-------------------------|-----------------|
| Airports by Enplanements | | — Interstate |
| >14 | 3-14 | US Highway |
| <3 (Million) | Pub/Pri Univ./Comm Col. | Major Road |
| Hospital | Railroads | County Boundary |

