

County Profile

Hertford County (NC)

April 2017

Demographics

Population & Growth

2019 Proj Total Population	24,722	Annual Growth	(0.1%)
2014 Proj Total Population	24,778		
2010 Census Total Population	24,669		0.9%
July 2015 Certified Population Estimate (NC only)	24,426		

Population

24,722
24,778
24,669
24,426

Annual Growth

(0.1%)
0.9%

Urban/Rural Representation

2010 Census Total Population: Urban	7,737	Urban/Rural Percent	31.4%
2010 Census Total Population: Rural	16,932		68.6%

7,737
16,932

Urban/Rural Percent

31.4%
68.6%

Estimated Population by Age

2019 Proj Median Age	42	Pop by Age	
2014 Proj Median Age	41		
2014 Proj Total Pop 0-19	5,821		23.5%
2014 Proj Total Pop 20-29	3,226		13.0%
2014 Proj Total Pop 30-39	2,911		11.7%
2014 Proj Total Pop 40-49	3,060		12.3%
2014 Proj Total Pop 50-59	3,799		15.3%
2014 Proj Total Pop 60+	5,961		24.1%

42
41
5,821
3,226
2,911
3,060
3,799
5,961

Pop by Age

23.5%
13.0%
11.7%
12.3%
15.3%
24.1%

Commuters, Workers Age 16 and Over, 2015 Est

Percent of Workers, By Travel Time

Avg Travel Time, Minutes	23.6
Workers Not Working at Home	8,492
Travel Time to Work: < 10 minutes	21.7%
Travel Time to Work: 10-14 minutes	18.7%
Travel Time to Work: 15-19 minutes	15.5%
Travel Time to Work: 20-24 minutes	11.5%
Travel Time to Work: 25-29 minutes	5.5%
Travel Time to Work: 30-34 minutes	7.6%
Travel Time to Work: 35-44 minutes	3.9%
Travel Time to Work: 45-59 minutes	6.0%
Travel Time to Work: 60+ minutes	9.7%

Workers, By Transportation

Worker Transp, Base	8,492
Work at Home	1.4%
Drove Car/Truck/Van Alone	86.3%
Carpooled Car/Truck/Van	8.0%
Public Transportation	0.6%
Walked	2.9%
Other Transportation	0.8%

Place of Work

Worked in State/County of Residence	5,695	Commuters	67.1%
Worked in State/Outside County of Residence	1,821		21.4%
Worked Outside State of Residence	976		11.5%

Commuters

5,695
1,821
976

Residents

67.1%
21.4%
11.5%

Education

2015-16 Kindergarten-12th Enrollment	2,884	Pop Age 25+	
2016 Average SAT score (2400 scale)	1,143		
2016 Percent of Graduates taking SAT	65.5%		
2014-15 Higher Education Completions	356		
2014-15 Higher Education Total Enrollment	5,744		
2015 Est Education Attainment - At Least High School Graduate	13,443		79.9%
2015 Est Education Attainment - At Least Bachelor's Degree	2,354		14.0%

2,884
1,143
65.5%
356
5,744
13,443
2,354

Pop Age 25+

79.9%
14.0%

Housing

		% Growth or % of Total
2019 Proj Total Housing	10,831	0.8%
2014 Proj Total Housing	10,745	
2010 Census Total Housing	9,334	
2010 Census Occupied Housing	8,033	86.1%
2010 Census Vacant Housing	1,301	13.9%
2015 Est Median Value of Owner Occupied Housing	\$30	
2015 Est Median Gross Rent	\$635	
2015 Est Owner Occupied Housing	5,668	65.5%
2015 Est Renter Occupied Housing	2,983	34.5%
2015 Est Owner Occupied Housing Vacancy	3.1%	
2015 Est Renter Occupied Housing Vacancy	9.5%	
2010 Census Total Households	10,635	

Income

		% Growth or % of Total
2015 Est Median Family Income	\$41,278	29.1%
2019 Proj Median Household Income	\$35,958	16.4%
2014 Proj Median Household Income	\$30,882	17.0%
2015 Est Median Worker Earnings	\$21,319	
2019 Proj Per Capita Income	\$17,747	1.5%
2014 Proj Per Capita Income	\$16,439	5.1%
2015 Est Total Pop with Income Below Poverty Level, Last 12 months	5,475	25.60%

Employment / Unemployment

	Currently	2015 Annual
Jan 2017 Prelim., 2015 Employment	8,746	8,584
Jan 2017 Prelim., 2015 Unemployment	646	654
Jan 2017 Prelim., 2015 Unemployment Rate	6.9%	7.1%
2016Q4 YTD, 2016 Announced Job Creation	.	.
2016Q4 YTD, 2016 Total Announced Investments (\$mil)	.	.

Employment / Wages by Industry

	2016Q3 Employment	2015 Annual Employment	2016Q3 Avg Weekly Wage	2015 Avg Weekly Wage
Total All Industries	8,954	8,916	\$691	\$683
Total Government	1,953	2,083	\$763	\$722
Total Private Industry	7,001	6,833	\$671	\$671
Agriculture Forestry Fishing & Hunting	209	253	\$733	\$777
Mining	0	0	\$0	\$0
Utilities	0	79	.	\$1,398
Construction	285	296	\$878	\$845
Manufacturing	938	981	\$1,235	\$1,277
Wholesale Trade	790	685	\$717	\$688
Retail Trade	1,055	1,059	\$448	\$452
Transportation and Warehousing	48	143	\$859	\$789
Information	0	40	.	\$632
Finance and Insurance	162	149	\$798	\$784
Real Estate and Rental and Leasing	0	92	.	\$673
Professional and Technical Services	0	0	.	.
Mgt of Companies, Enterprises	0	0	.	.
Administrative and Waste Services	432	443	\$840	\$766
Educational Services	0	0	.	.
Health Care and Social Assistance	0	0	.	.
Arts, Entertainment and Recreation	20	12	\$423	\$498
Accommodation and Food Services	671	669	\$238	\$228
Other Services Ex. Public Admin	243	215	\$570	\$542
Public Administration	482	475	\$584	\$576
Unclassified	0	0	\$0	\$0

Commercial/Retail/Industrial

Local Businesses

Sept 2016 Available Industrial Buildings	2
2016Q3 Establishments: Total Private Industry	433
2016Q3 Establishments: Manufacturing	16
2015 Est Self Employed	469

Local Retail Business

2016 Total Retail Sales (With Food/Drink) (\$mil)	\$297.8
2016 Total Retail Businesses (With Food/Drink)	174
2016 Avg Sales/Business Total (with Food/Drink)	\$1,711,739
Sept 2016 Available Commercial Buildings (if reported)	.

Quality of Life

Taxes

FY2016-17 Property Tax Rate per \$100 Value	\$0.8400
FY2015-16 Annual Taxable Retail Sales (\$mil)	\$207.4
2017 Tier designation	1

Childcare

2016Q4 Licensed Child Care Facilities	23
2016Q4 Licensed Child Care Enrollment	650

Weather

Annual Rainfall, inches	48
Annual Snowfall, inches	3
Average Annual Temperature, F	59
Average Annual High Temperature, F	70
Average Annual Low Temperature, F	47

Healthcare Providers

2013 Number of Physicians	38
2013 Physicians per 10,000 population	15.4
2013 RNs per 10,000 population	130.8
2013 Dentists per 10,000 population	2.8
2013 Pharmacists per 10,000 population	9.3

Sources:

ESRI for demographics, housing, income, and retail data. Applied Geographic Solutions for weather and crime data. www.appliedgeographic.com. NC Dept. of Education for SAT data by county system. <http://www.ncpublicschools.org>. US Dept. of Education, National Center for Education Statistics for higher education data. <http://nces.ed.gov/ipeds/>. NC Commerce, Labor and Economic Analysis Division, for announced new jobs and investment, NC tiers, occupational data, and industrial buildings. <http://www.nccommerce.com/en>. NC Dept. of Health & Human Services for childcare data. <http://www.ncdhhs.gov/>. UNC Sheps Center for healthcare provider statistics. <http://www.shepscenter.unc.edu/>. US Bureau of Labor Statistics for employment and unemployment, wages and establishments by industry. <http://www.bls.gov>. US Census, 2010 and 2000 Census, 5-year series American Community Survey for demographics, commuters, place of work, educational attainment, housing, and income. <http://factfinder2.census.gov>.

Notes:

Data are the latest available at the date the profile was prepared. SAT scores use the new scoring system including a writing test for a perfect score of 2400 and represent county systems. Unemployment data are now showing preliminary month and subject to change. ESRI 2014/2019 data are projections and noted as proj. Some data may be available only for North Carolina. 2010 Census data is noted as such. American Community Survey (ACS) data are estimates and noted as est and is from the 2011-15, 5 year survey and data is as of the end year with dollars inflated to the end year. For further details or questions, please check the Data Sources Guide at https://edis.commerce.state.nc.us/docs/bibliography/Data_Sources_Guide.pdf or click on it under Resources. Additional data and reports are available at: <http://www.nccommerce.com/lead>.

Hertford County, North Carolina

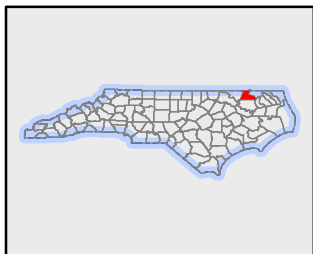
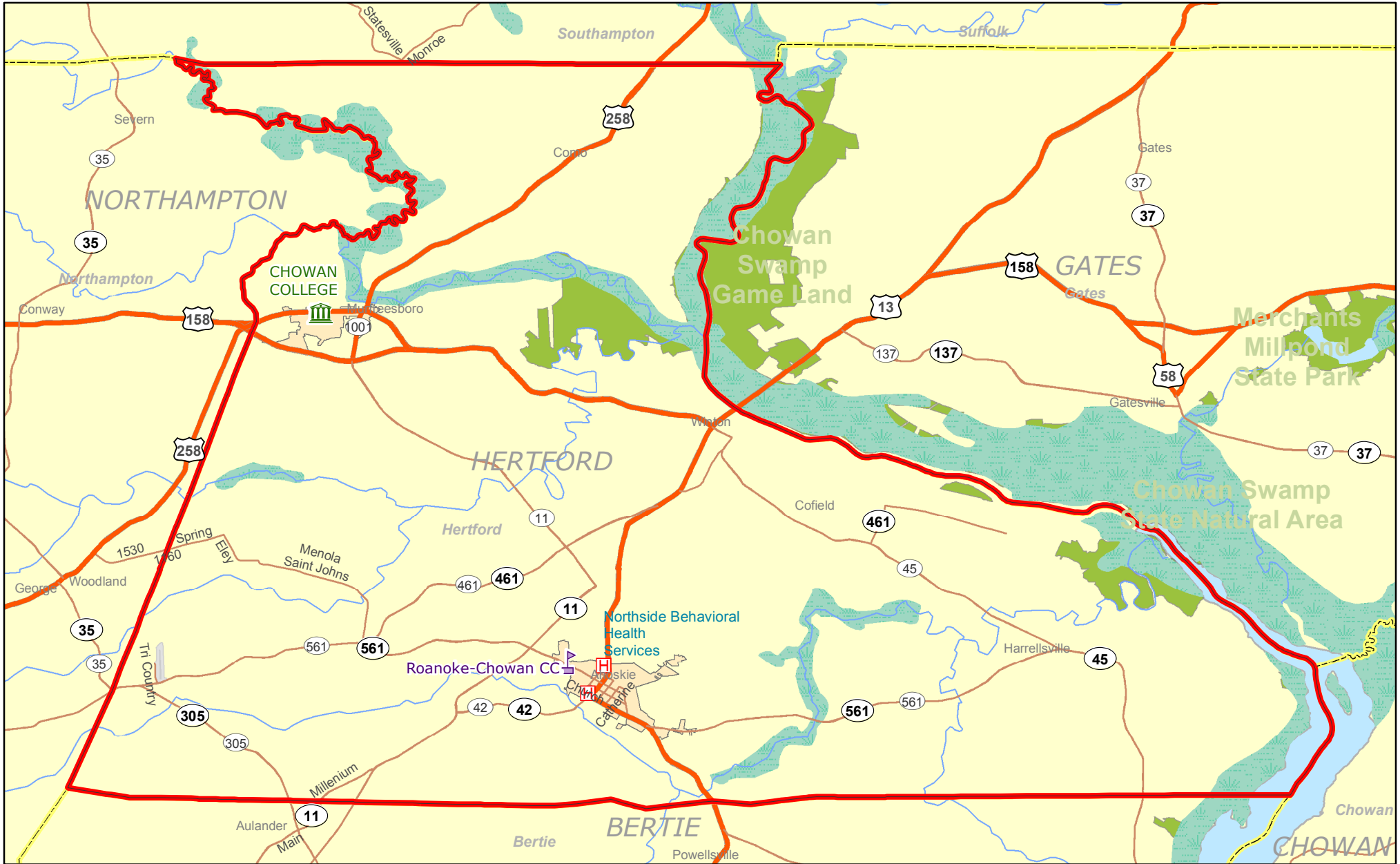

Legend

- | | |
|--------------------------|-----------------|
| Airports by Enplanements | Interstate |
| >14 | US Highway |
| 3 -14 | Major Road |
| < 3 (Million) | Railroads |
| Pub/Pri Univ./Comm Col. | County Boundary |
| Hospital | |

