

**County Profile**

**Caswell County (NC)**

**April 2018**

**Demographics**

**Population & Growth**

2016 Est Population  
2010 Census Total Population  
July 2016 NC Certified Population Estimate

**Population**

23,094  
23,719  
23,689

**% Annual Growth**

( 0.3%)  
0.0%

**Urban/Rural Representation**

2010 Census Total Population: Urban  
2010 Census Total Population: Rural

191  
23,528

**Urban/Rural Percent**

0.8%  
99.2%

**Estimated Population by Age**

2016 Est Median Age  
2016 Est Total Pop 0-19  
2016 Est Total Pop 20-24  
2016 Est Total Pop 25-34  
2016 Est Total Pop 35-44  
2016 Est Total Pop 45-54  
2016 Est Total Pop 55-64  
2016 Est Total Pop 65+

45  
4,857  
1,341  
2,536  
2,717  
3,472  
3,706  
4,465

**% Pop by Age**

21.0%  
5.8%  
11.0%  
11.8%  
15.0%  
16.1%  
19.3%

**Commuters, Workers Age 16 and Over, 2016 Est**

**Percent of Workers, By Travel Time**

Avg Travel Time, Minutes 32.2  
Workers Not Working at Home 8,735  
Travel Time to Work: < 10 minutes 7.6%  
Travel Time to Work: 10-14 minutes 7.3%  
Travel Time to Work: 15-19 minutes 10.7%  
Travel Time to Work: 20-24 minutes 14.7%  
Travel Time to Work: 25-29 minutes 6.5%  
Travel Time to Work: 30-34 minutes 15.0%  
Travel Time to Work: 35-44 minutes 11.7%  
Travel Time to Work: 45-59 minutes 16.8%  
Travel Time to Work: 60+ minutes 9.6%

**Workers, By Transportation**

Worker Transp, Base 8,948  
Work at Home 2.4%  
Drove Car/Truck/Van Alone 77.9%  
Carpooled Car/Truck/Van 16.9%  
Public Transportation 0.2%  
Walked 1.3%  
Bicycle 0.3%  
Taxi, Motorcycle, Other 1.0%

**Place of Work**

Worked in State/County of Residence  
Worked in State/Outside County of Residence  
Worked Outside State of Residence

**Commuters**

2,192  
5,118  
1,637

**Residents**

24.5%  
57.2%  
18.3%

**Education**

2016-17 Kindergarten-12th Enrollment  
2017 Average SAT score (1600 new scale)  
2017 Percent of Graduates taking SAT  
2014-15 Higher Education Completions  
2014-15 Higher Education Total Enrollment  
2016 Est Education Attainment - At Least High School Graduate  
2016 Est Education Attainment - At Least Bachelor's Degree

2,618  
956  
51.3%  
.  
.  
12,692  
2,229

**Pop Age 25+**

75.1%  
13.2%

## Housing

		<b>% Ann Growth or % Total</b>
2016 Est Total Housing Units	10,626	0.4%
2010 Census Total Housing	9,190	
2010 Census Total Households	10,619	
2010 Census Occupied Housing	7,761	84.5%
2010 Census Vacant Housing	1,429	15.5%
2016 Est Median Value of Owner Occupied Housing	\$99,500	
2016 Est Median Gross Rent	\$535	
2016 Est Owner Occupied Housing	6,751	76.1%
2016 Est Renter Occupied Housing	2,123	23.9%
2016 Est Owner Occupied Housing Vacancy	4.5%	
2016 Est Renter Occupied Housing Vacancy	8.8%	

## Income

		<b>% Ann Growth or % Pov</b>
2016 Est Median Family Income	\$48,183	
2016 Median Household Income (SAIPE)	\$40,570	0.2%
2015 Est Median Worker Earnings	\$26,390	
2016 Per Capita Income (BEA)	\$32,011	
2015 Est Pop, Income Below Poverty Level (SAIPE)	4,265	19.7%

## Employment / Unemployment

	<b>Currently</b>	<b>2016 Annual</b>
Feb 2018 Prelim., 2016 Employment	9,293	9,199
Feb 2018 Prelim., 2016 Unemployment	511	530
Feb 2018 Prelim., 2016 Unemployment Rate	5.2%	5.4%
2017Q4 YTD, 2017 Announced Job Creation	.	.
2017Q4 YTD, 2017 Total Announced Investments (\$mil)	.	.

## Employment / Wages by Industry

	<b>2017Q3 Employment</b>	<b>2016 Annual Employment</b>	<b>2017Q3 Avg Weekly Wage</b>	<b>2016 Avg Weekly Wage</b>
Total All Industries	2,837	2,968	\$641	\$2,444
Total Government	1,112	1,276	\$707	\$2,603
Total Private Industry	1,725	1,692	\$599	\$2,323
Agriculture Forestry Fishing & Hunting	101	97	\$643	\$2,670
Mining	.	.	.	.
Utilities	0	0	\$0	\$0
Construction	234	201	\$779	\$2,822
Manufacturing	211	213	\$924	\$3,831
Wholesale Trade	35	34	\$498	\$1,776
Retail Trade	281	302	\$343	\$1,467
Transportation and Warehousing	.	63	.	\$3,202
Information	.	.	.	.
Finance and Insurance	52	52	\$891	\$3,145
Real Estate and Rental and Leasing	.	.	.	.
Professional and Technical Services	52	51	\$739	\$2,812
Mgt of Companies, Enterprises	0	0	\$0	\$0
Administrative and Waste Services	109	113	\$604	\$2,245
Educational Services	.	.	.	.
Health Care and Social Assistance	340	339	\$659	\$2,385
Arts, Entertainment and Recreation	8	.	\$734	.
Accommodation and Food Services	142	146	\$217	\$790
Other Services Ex. Public Admin	91	83	\$315	\$1,349
Public Administration	643	686	\$714	\$2,715
Unclassified	0	0	\$0	\$0

## Commercial/Retail/Industrial

### Local Business

2018Q1 Available Industrial Buildings	2
2017Q3 Establishments: Total Private Industry	251
2017Q3 Establishments: Manufacturing	12
2016 Est Self Employed	505

### Local Retail Business

2017 Total Retail Sales (With Food/Drink) (\$mil)	\$56.9
2017 Total Retail Businesses (With Food/Drink)	82
2017 Avg Sales/Business Total (with Food/Drink)	\$693,667
2018Q1 Available Commercial Buildings (if reported)	.

## Quality of Life

### Taxes

FY2017-18 Property Tax Rate per \$100 Value	\$0.7459
FY2016-17 Annual Taxable Retail Sales (\$mil)	\$63.0
2018 Tier designation	1

### Childcare

2018Q1 Licensed Child Care Facilities	8
2018Q1 Licensed Child Care Enrollment	280

### Weather

Annual Rainfall, inches	46
Annual Snowfall, inches	6
Average Annual Temperature, F	58
Average Annual High Temperature, F	69
Average Annual Low Temperature, F	48

### Healthcare Providers

2016 Number of Physicians	9
2016 Physicians per 10,000 population	3.8
2016 RNs per 10,000 population	21.6
2016 Dentists per 10,000 population	1.3
2016 Pharmacists per 10,000 population	5.1

### Sources:

Census (2010 & ACS 2012-16) for demographics, commuters, place of work, educational attainment, housing, and income data at <https://factfinder.census.gov>. ESRI for retail data at [www.ESRI.com](http://www.ESRI.com). Applied Geographic Solutions for weather data at [www.AppliedGeographic.com](http://www.AppliedGeographic.com). NC Dept. of Education for SAT data by NC county system at <http://www.ncpublicschools.org>. US Dept. of Education, National Center for Education Statistics for higher education data at <https://nces.ed.gov/ipeds/datacenter>. NC Commerce, Labor and Economic Analysis Division, for NC tiers, occupational data, employment and unemployment, and wages and establishments by industry at <http://accessnc.nccommerce.com/>. EDPNC for announced new jobs and investment and available buildings at <https://edpnc.com>. NC Dept. of Health & Human Services for childcare data at <http://www.ncdhhs.gov/>. UNC Sheps Center for healthcare professions at <https://NCHealthWorkforce.SIRS.UNC.edu>. Full datasets and topic dashboards are available at <http://AccessNC.NCCommerce.com>.

### Notes:

Data are the latest available at the date this profile was prepared. SAT scores use the new scoring system (2400 max) and represent NC county systems. Unemployment data are now showing preliminary month and subject to change. Census American Community Survey (ACS) data are estimates (Est) from the 2012-16, 5 year survey. ACS data is as of the end year with \$ inflated to the end year. Full datasets and topic dashboards are available at <http://AccessNC.NCCommerce.com>.

# Caswell County, North Carolina

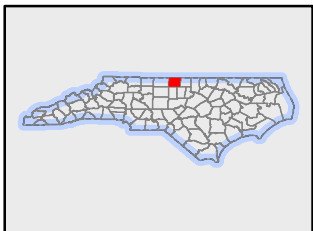
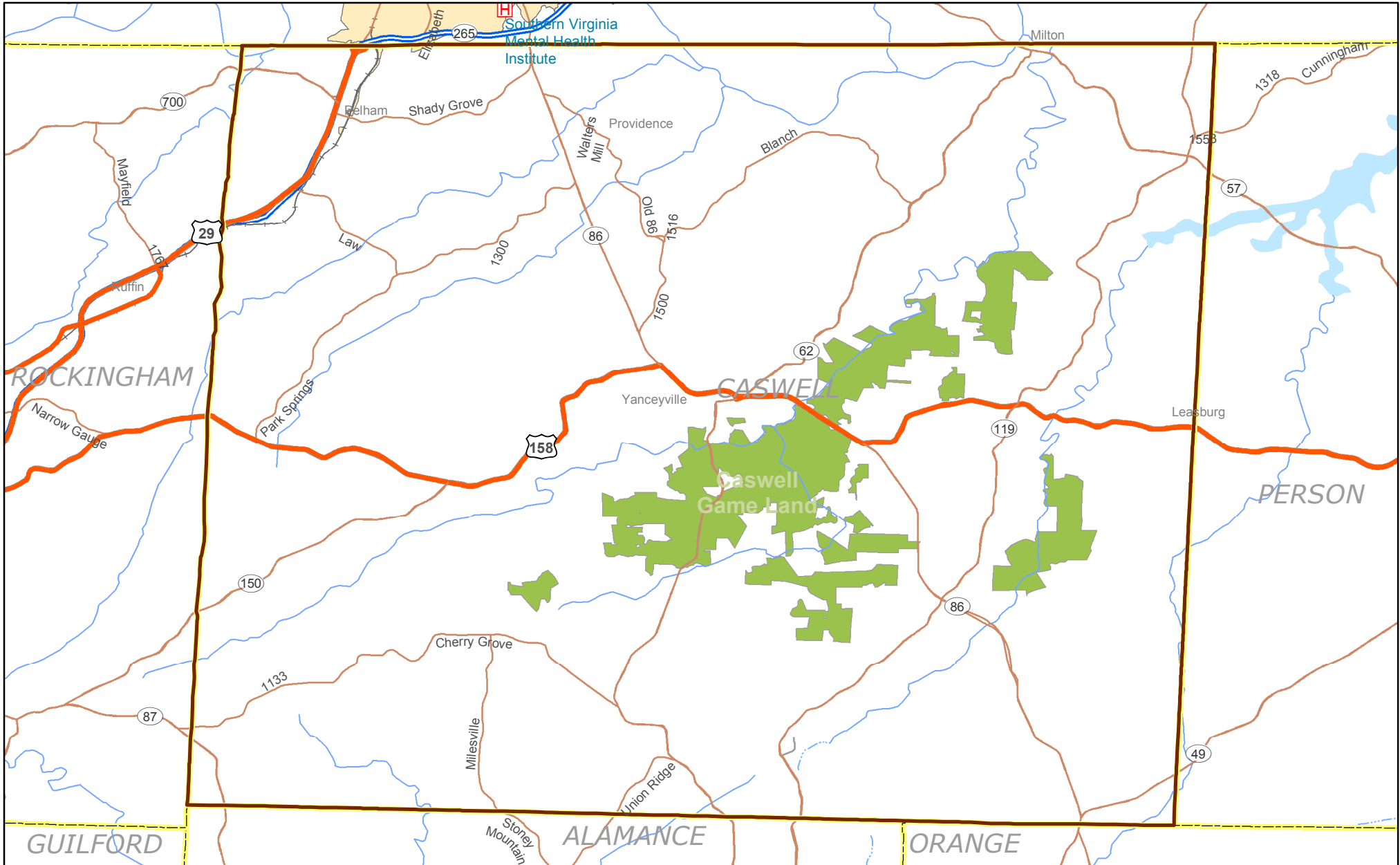

**Legend**

14,000,001 - 43,130,585	Public University	Interstate
3,000,001 - 14,000,000	Private University	US Route
0 - 3,000,000	NC Community Colleges	NC Route
	Hospital	Major Railroad Lines
		County Boundary

